

HAYES & HAYES

MICROFILMED

NOTE: OLD FENCE ALONG OR NEAR P/L.

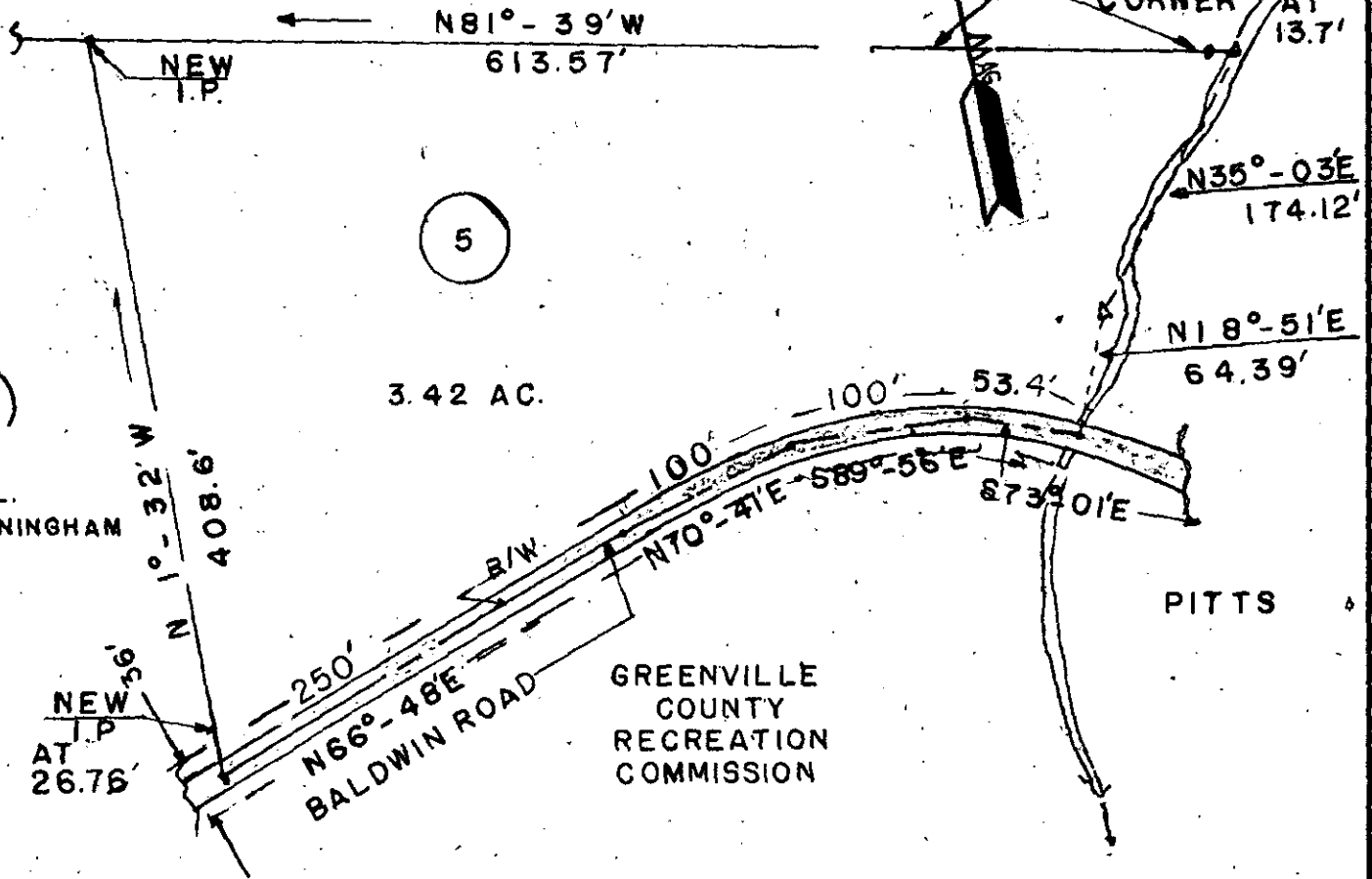

DAN L. CUNNINGHAM

3.42 AC.

GREENVILLE COUNTY RECREATION COMMISSION

PITTS

NOTE: NAIL & B. T. AT POINTS ALONG C. OF BALDWIN ROAD. THE ABOVE TRACT OF LAND IS LOCATED NEAR MAULDIN S.C. IN GREENVILLE COUNTY.

I CERTIFY THAT THE ABOVE TRACT OF LAND HAS BEEN RESURVEYED & DIVIDED AS SHOWN.

*Samuel T. Gould*

S.C. REG. NO. 4035

9367

RECORDING FEE PAID \$ 1.00

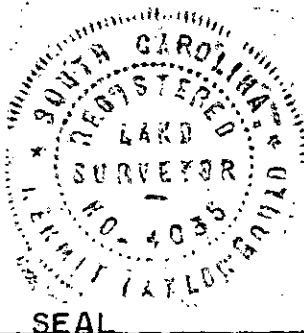

PROPERTY OF GRIFFIN W. CUNNINGHAM

DRAWN BY E.A.B.

CHECKED BY K.T.G.

SCALE 1"=100'

DATE 9-23-76

TAYLORS SURVEYORS S.C.

76

5-W-15